

LEGEND:

- | | | |
|---|---|---|
|  ROAD OPEN TO ALL TRAFFIC |  NO THRU TRAFFIC |  BUILDING ACCESS CLOSED |
|  ROAD CLOSED FOR CONSTRUCTION |  POLICE DIRECTED ALTERNATING TRAFFIC |  ALTERNATE BUILDING ENTRANCE |

**SECAUCUS ROAD PRESERVATION PROJECT
DETOUR PLAN – WEEKDAY 2**

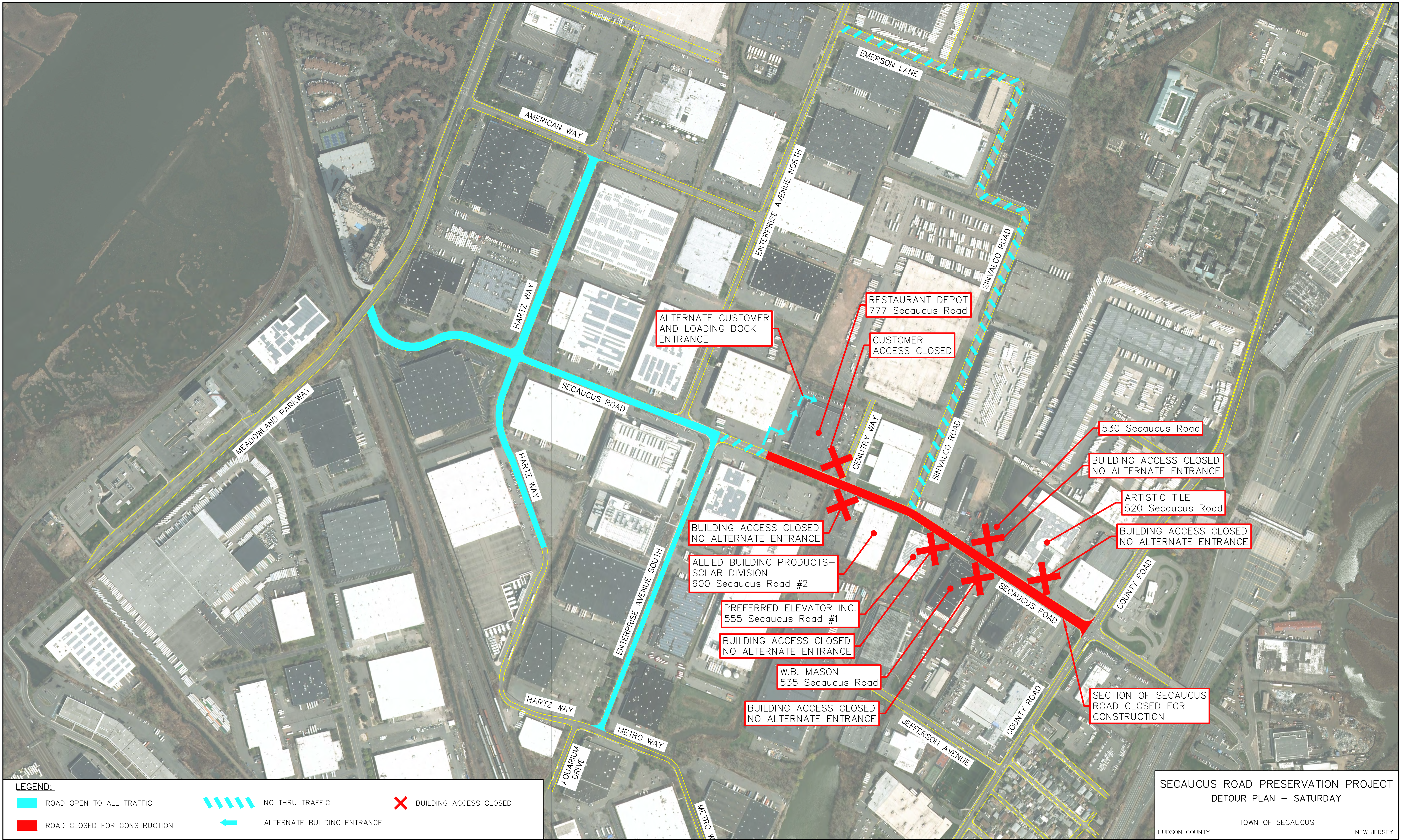

LEGEND:

- ROAD OPEN TO ALL TRAFFIC
- NO THRU TRAFFIC
- ROAD CLOSED FOR CONSTRUCTION
- ALTERNATE BUILDING ENTRANCE
- BUILDING ACCESS CLOSED

ALTERNATE CUSTOMER
AND LOADING DOCK
ENTRANCE

RESTAURANT DEPOT
777 Secaucus Road

CUSTOMER
ACCESS CLOSED

530 Secaucus Road

BUILDING ACCESS CLOSED
NO ALTERNATE ENTRANCE

ARTISTIC TILE
520 Secaucus Road

BUILDING ACCESS CLOSED
NO ALTERNATE ENTRANCE

BUILDING ACCESS CLOSED
NO ALTERNATE ENTRANCE

ALLIED BUILDING PRODUCTS-
SOLAR DIVISION
600 Secaucus Road #2

PREFERRED ELEVATOR INC.
555 Secaucus Road #1

BUILDING ACCESS CLOSED
NO ALTERNATE ENTRANCE

W.B. MASON
535 Secaucus Road

BUILDING ACCESS CLOSED
NO ALTERNATE ENTRANCE

SECTION OF SECAUCUS
ROAD CLOSED FOR
CONSTRUCTION

SECAUCUS ROAD PRESERVATION PROJECT
DETOUR PLAN - SATURDAY

HUDSON COUNTY TOWN OF SECAUCUS NEW JERSEY